Marfleet Analytical Services

Wyke House, Wyke Works, Hedon Road, Hull, E. Yorkshire, HU9 5NL
Tel: (01482) 714891

Certificate of Analysis

Date Issued	**04 Nov 2026**
Reference	**MAS 264879**

Product Name:	Epitalon (ET50) 50mg
Product Code:	**N/A**
Batch Number:	**N/A**
Date Received:	**21 Oct 2026**
Name of Customer:	**The Pharma Plug**
Name of Originator:	**The Pharma Plug**
PQS (if appliable):	**N/A**

Results

Test Procedure	Result	Acceptance Criteria (limits)
Purity	99.04	>99%
Nominal Concentration	9.93	>9mg

Photograph



Marfleet Analytical Services

Wyke House, Wyke Works, Hedon Road, Hull, E. Yorkshire, HU9 5NL
Tel: (01482) 714891

Analytical data

Identification	Epitalon (ET50) 50mg
Quantity	**9.93mg**
Purity	**99.04%**

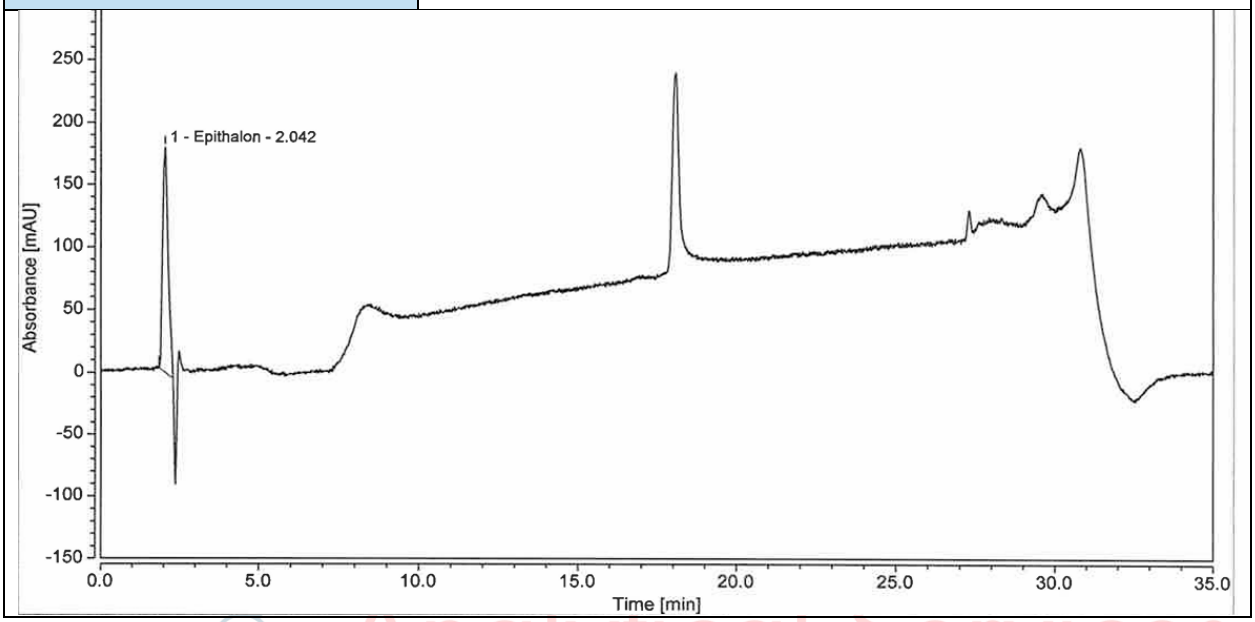

Analytical Services

Conclusions

Date test performed / finalized: **04 Nov 2026**

Name of Head of Laboratory / Authorized Person: **Christina Perry**

This Certificate is Electronically Approved

This CoA or any portion thereof, cannot be reproduced without the authorization of the laboratory.